ProbeChem®
Expedite Your Scientific Research

Certificate of Analysis

WWW.PROBECHEM.COM

Global Supplier of Chemical Probes, Inhibitors & Agonists.

Product Name : WS-3
Cat. No. : PC-43044
CAS No. : 1421227-52-2
Batch No. : PC-4304401
Chemical Name : Cyclopropanecarboxamide, N-[6-[4-[[[[4-[(4-methyl-1-piperazinyl)methyl]-3-(trifluoromethyl)phenyl]amino]carbonyl]amino]phenoxy]-4-pyrimidinyl]-

PHYSICAL AND CHEMICAL PROPERTIES

Molecular Weight : 569.5781
Molecular Formula : $C_{28}H_{30}F_3N_7O_3$
Storage : Powder -20°C 3 years
4°C 2 years
In solvent -80°C 6 months
-20°C 1 month
Chemical Structure :

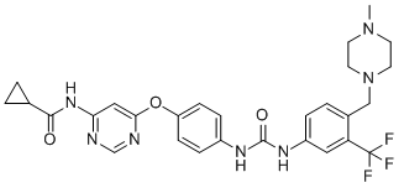

ANALYTICAL DATA

Appearance : Solid powder
^{1}H NMR Spectrum : Consistent with
HPLC : Consistent with
NP : Consistent with
Purity (HPLC) : >98%
Conclusion : The product has been tested and complies with the given specifications.

Caution: Product has not been fully validated for medical applications. Lab Use Only!

E-mail: tech@probechem.com